

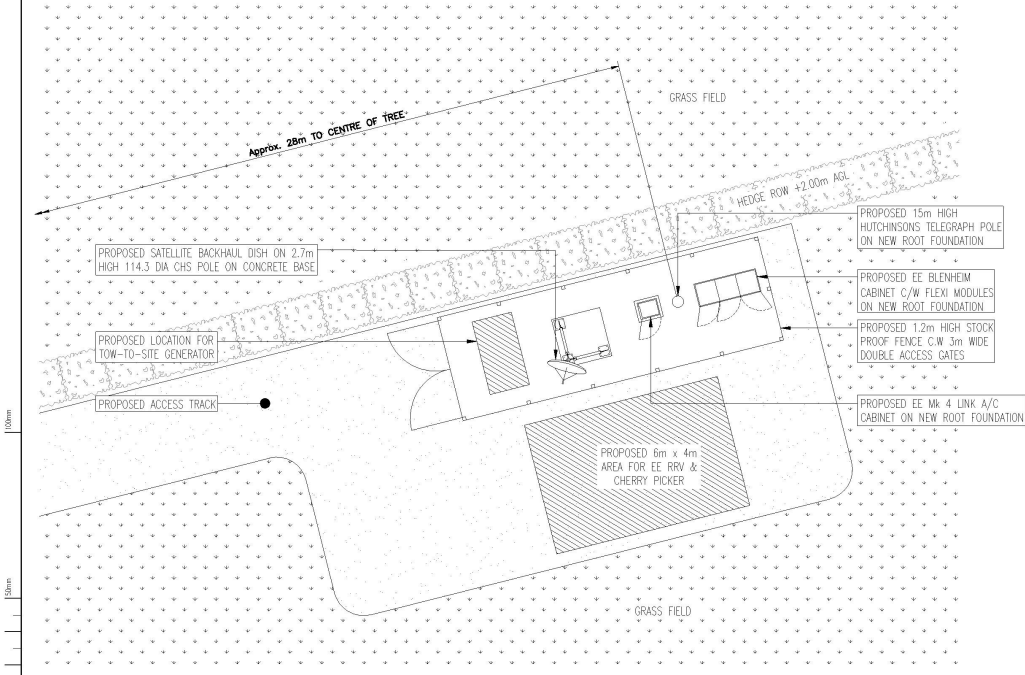

NOTE:
PROPOSED TOWER TYPE,
HEIGHT & CONCRETE BASE
SIZE SUBJECT TO TRIAL DIG
AND GROUND INVESTIGATION

THIS COPY HAS BEEN MADE BY OR WITH THE AUTHORITY OF RYEDALE
DISTRICT COUNCIL PURSUANT TO SECTION 47 OF THE COPYRIGHT DESIGNS
AND PATENTS ACT 1988. UNLESS THAT ACT PROVIDES A RELEVANT
EXCEPTION TO COPYRIGHT, THE COPY MUST NOT BE COPIED WITHOUT
THE PRIOR PERMISSION OF THE COPYRIGHT OWNER.

NOTE:
BOXED TEXT INDICATES PROPOSED WORKS



100mm
150mm
100mm
A3

B	ACCESS TO SITE CLARIFIED & SITE RE-LOCATED	12.01.17	AS	DM
A	ISSUED FOR APPROVAL	10.01.17	AS	DM

No.	Revision	Date	By	chkd

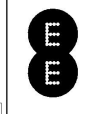

Hatfield Business Park
Hatfield
Hertfordshire
AL10 9BW
Tel: 01707 315300
Fax: 01707 315001



WHP Wilkinson Helsby
St. James Business Centre,
Wilkinson Causeway, Warrington,
WAA 6TS
Tel: 01925 424100 Fax: 01925 424101
e-mail: whp@wilkinsonhelsby.co.uk

Site Name & Address:
**MOWTHORPE LANE, YORK, NORTH
YORKSHIRE, YO60 6PZ**

Title:
**PROPOSED TELECOMMUNICATIONS
ESN5010
SITE LAYOUT**

Purpose of Issue:
PLANNING

Drawing No:
ESN5010/75251 - 02

Cell No: **75251** Site No: **ESN5010**

Issue:	B	Scale:	AS STATED	Chk'd:	DM	Date:	10.01.17
Appr:	DM	Date:	10.01.17	Appr:	DM	Date:	10.01.17

DATE VALID
01.02.17

THIS COPY HAD BEEN MADE BY OR WITH THE AUTHORITY OF RYEDALE DISTRICT COUNCIL PURSUANT TO SECTION 47 OF THE COPYRIGHT DESIGNS AND PATENTS ACT 1988. UNLESS THAT ACT PROVIDES A RELEVANT EXCEPTION TO COPYRIGHT, THE COPY MUST NOT BE COPIED WITHOUT THE PRIOR PERMISSION OF THE COPYRIGHT OWNER.

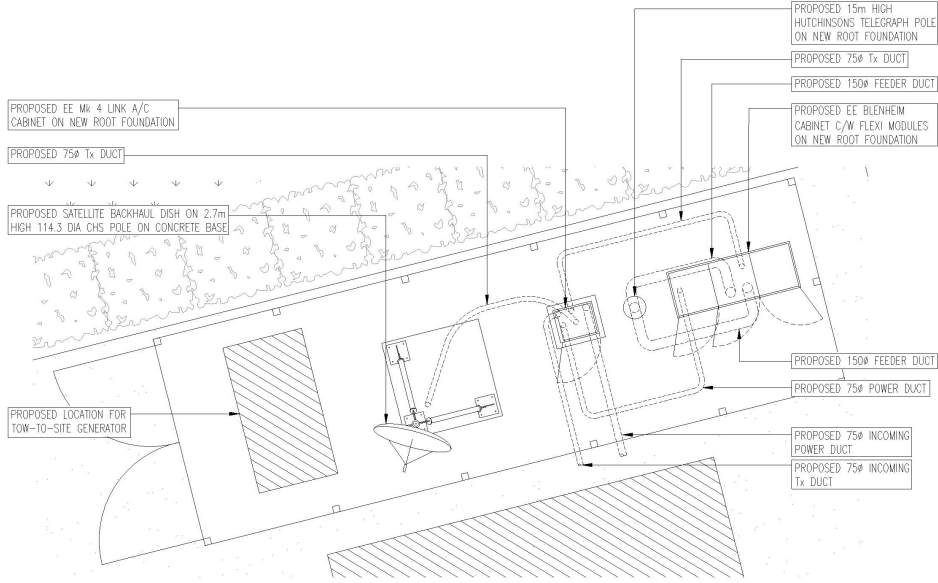

NOTE:
BOXED TEXT INDICATES PROPOSED WORKS

B	ACCESS TO SITE CLARIFIED & SITE RE-LOCATED	12.01.17	AR	DMH
A	ISSUED FOR APPROVAL	10.01.17	AR	DMH

No.	Revision	Date	By	chkd

 Hatfield Business Park
Hatfield
Hertfordshire
AL10 9BW
Tel: 01707 315000
Fax: 01707 319001

 **WHP Wilkinson Helsby**
St. James Business Centre,
Willington Causeway, Warrington,
WAA 6PS
Tel: 01925 424100 Fax: 01925 424101
e-mail: info@wilkinsonhelsby.co.uk

Site Name & Address:
**MOWTHORPE LANE, YORK, NORTH
YORKSHIRE, YO60 6PZ**

Title:
**PROPOSED TELECOMMUNICATIONS
ESN5010
EQUIPMENT LAYOUT**

Purpose of Issue:
PLANNING

Drawing No:
ESN5010/75251 - 03

Cell No: **75251** Site No: **ESN5010**

Issue:	B	Scale:	AS STATED	Chk'd:	DMH	Date:	10.01.17
Rev:		Appr:	AR	Date:	10.01.17	Appr:	DMH
Date:	10.01.17	Date:	10.01.17	Date:	10.01.17	Date:	10.01.17

PROPOSED EQUIPMENT LAYOUT
SCALE 1:50

100mm
150mm
100mm
A3

DATE VALID
01.02.17